ORGANIGRAMA E INSPEKTORATIT TË MBROJTJES SË TERRITORIT
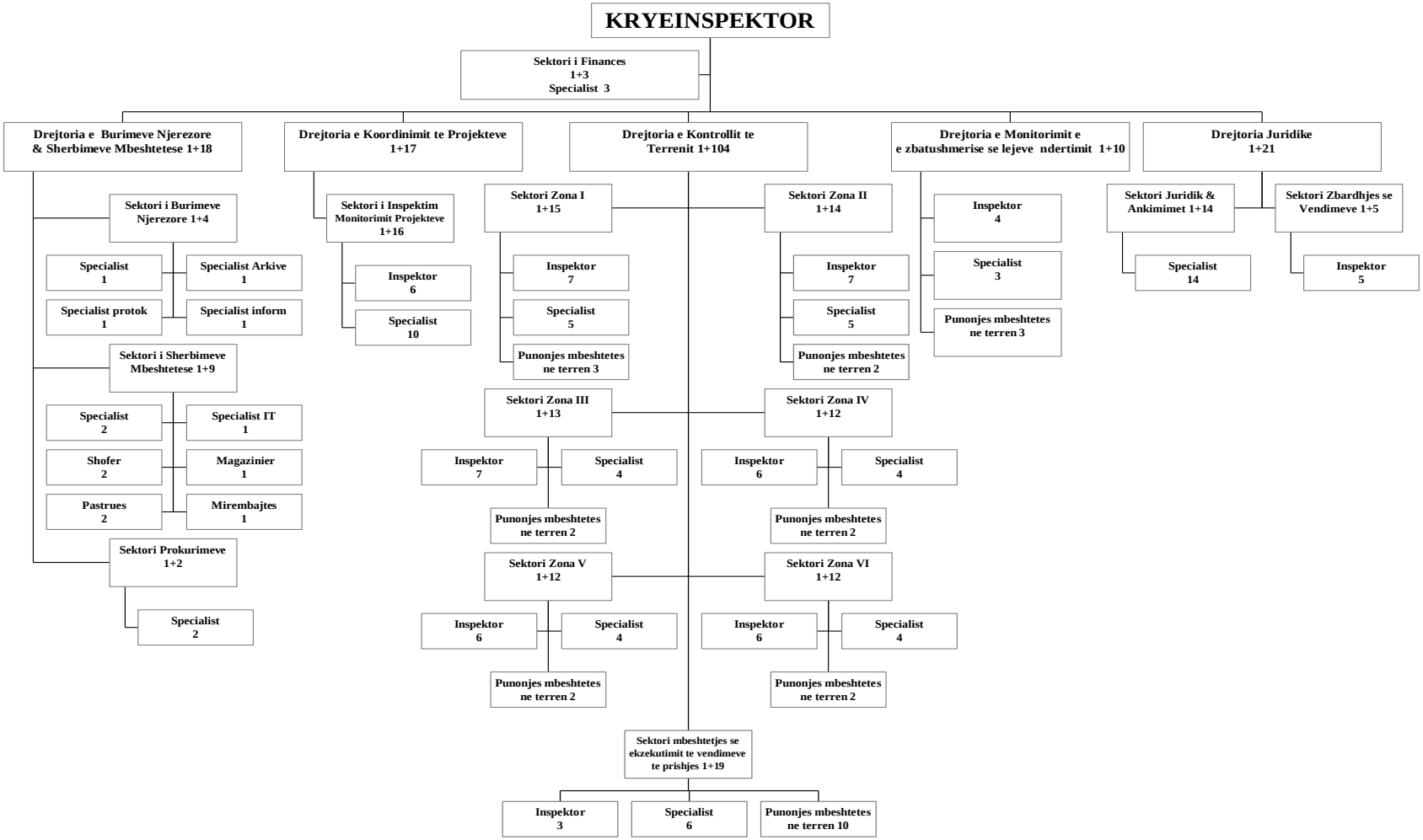
Punonjës gjithsej 180